de mooiste gekleurde vissen van de zee
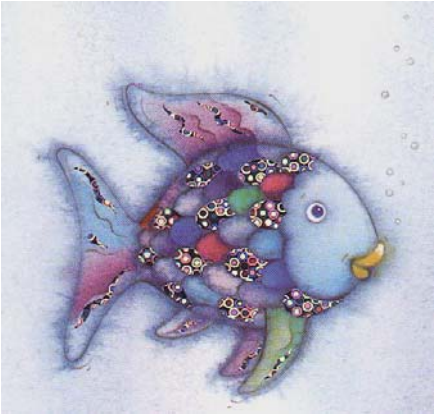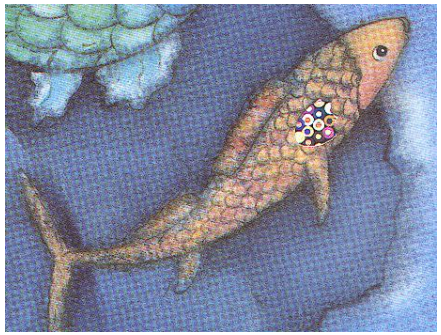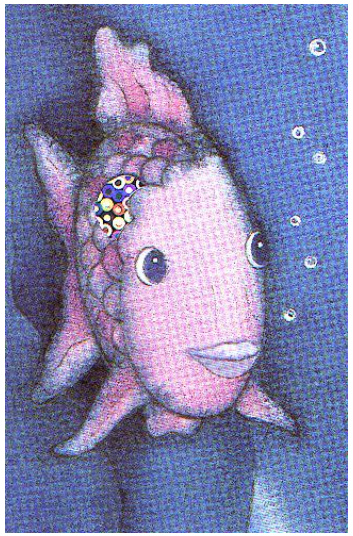
van…….